

# Staff update for Reception

## November 2019

Dear Parents,

As you are aware, sadly we had to say goodbye to Roseanna Goodall at half term. She left Deer Park so she could concentrate on her own business. We miss her but wish her all the best for the future.

This has given us an opportunity to carefully consider the staff within the team and their wide range of skills and how best to use these. Below is a list of all the staff that work in reception with their roles.

All members of staff will be in the Reception unit throughout the day and as we free flow the children will spend time with all the different adults. Although attached to a class, the teaching assistants work with a range of children across the year group and are readily available for all of the children to come and speak to and spend time with.

We are very excited that Miss Lucie has joined the team and the children have been getting to know her this week.

The Reception Team.



Mrs Tucker  
Bambi Class teacher  
EYFS Leader



Mrs Zanini  
Fawn Class teacher



Ms Philip  
Bambi Class teacher

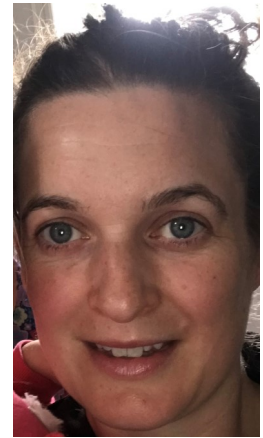

Mrs Wilson  
Fawn Class teacher



Miss Emma  
Bambi Class TA

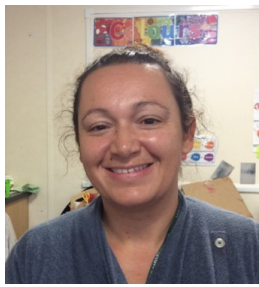

Mrs Gega  
1:1 support



Miss Elaine  
1:1 support



Mrs Kisby  
1:1 support



Miss Lucie  
Fawn Class TA